

3.0 Proposals

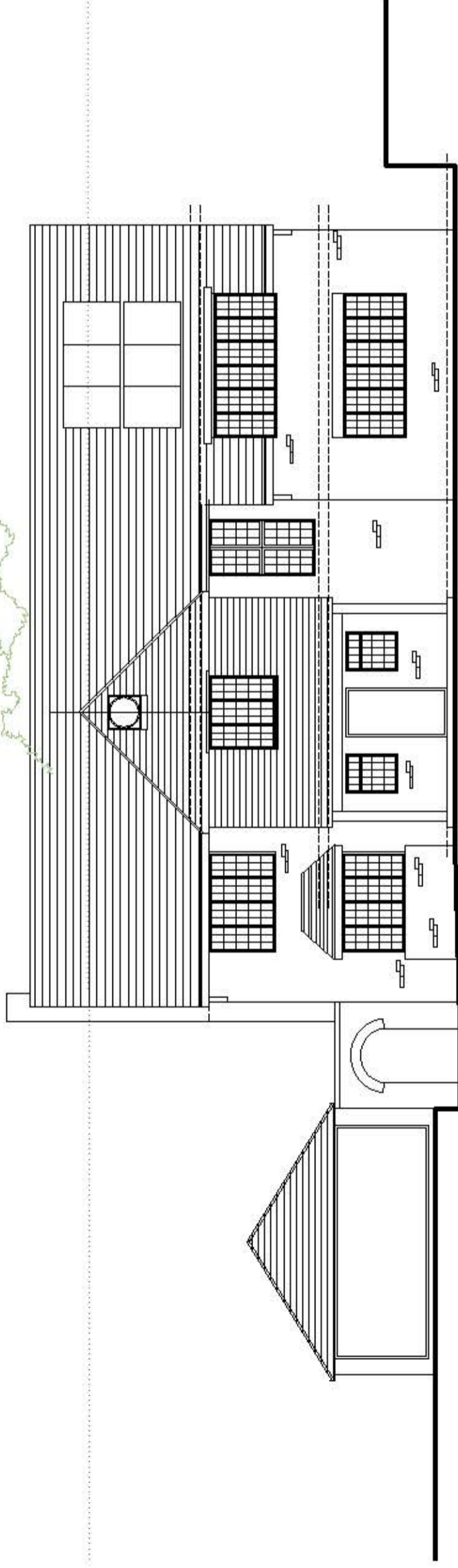

Existing front elevation 1:100

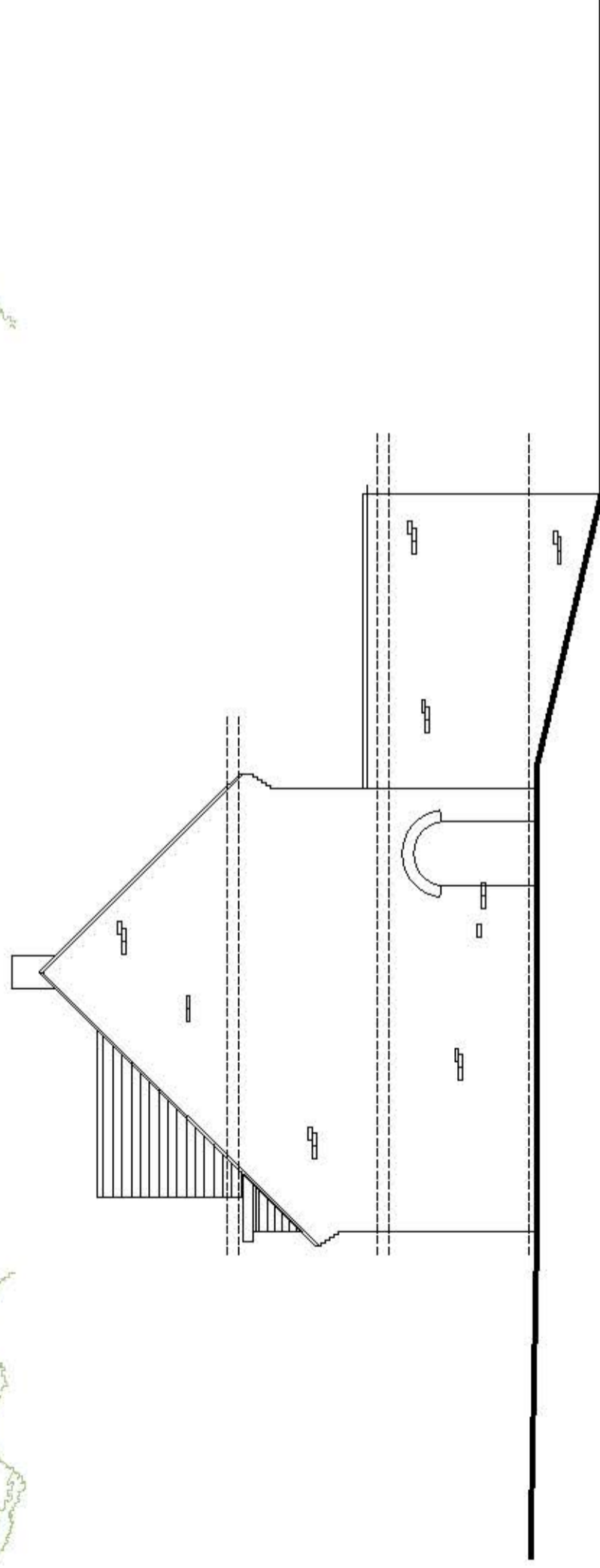

Side elevation 1:100

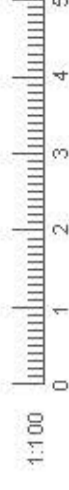

Rev -

| | | | |
|--|--|-----------------------------------|------------------------|
| Client Mr P Kau | | Planning | |
| Project Revised application for 24 Hadrian Way, Chisworth, Southampton, SO16 7HX | | Drawing No. 0213-02-103 | Revision Revision 1 |
| Title Existing elevations | | Scale 1:100 @A3 | Date September 2020 |
| | | | |
| Lambourne, Grove Lane, Redlynch, Salisbury, Wiltshire, SP5 2NR T: +44 (0)1725 510407 E: info@bircharchitects.co.uk | | | |